Department of the Interior

MAP OF
CROWSNEST FOREST AND WATERTON LAKES PARK

ROCKY MOUNTAINS FOREST RESERVE

SCALE. 1:62.500

SHEET 5.

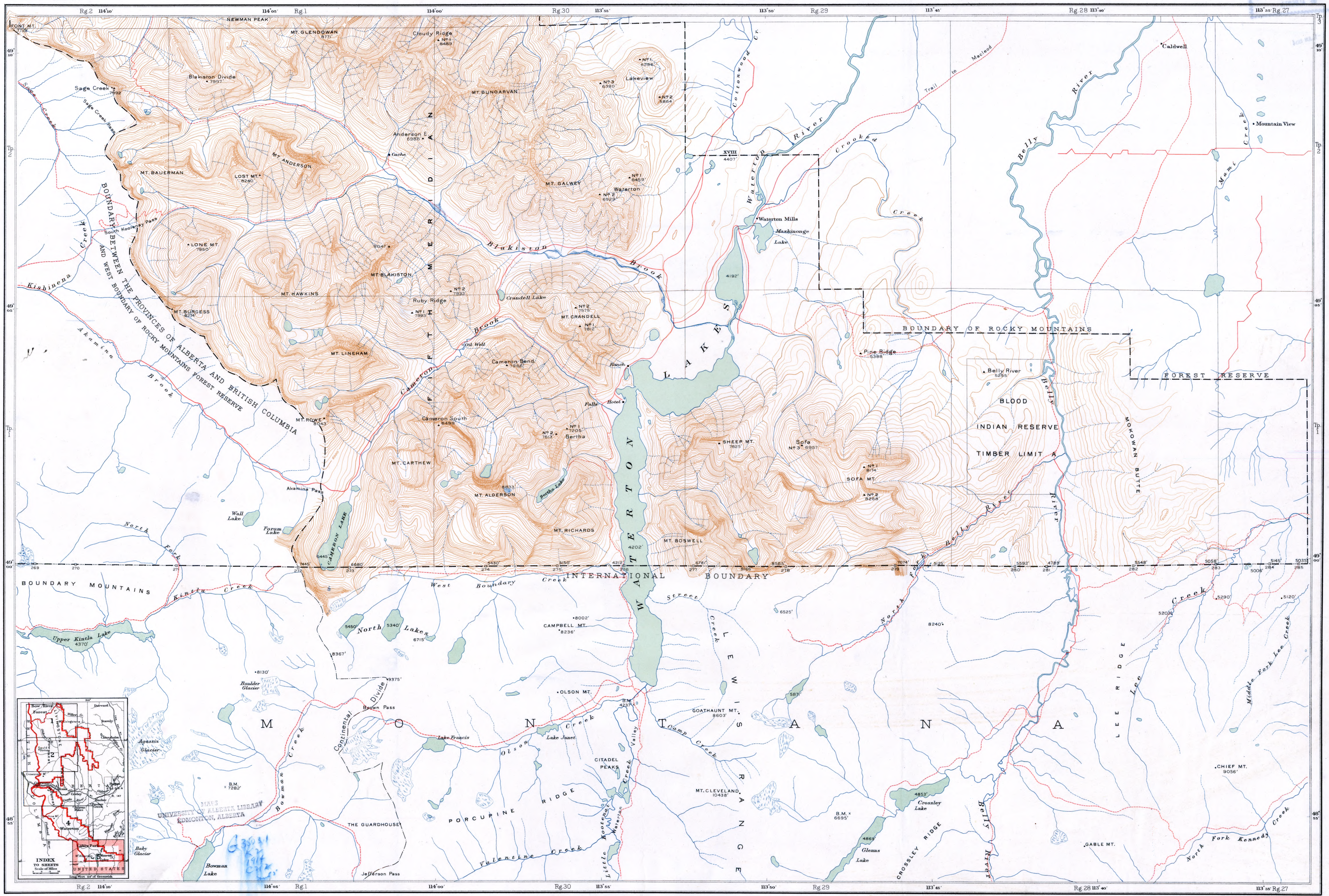

Rg.2 114°10'
114°05' Rg.1
114°00'
Rg.30 113°55'
113°50' Rg.29
113°45'
Rg.28 113°40'
113°35' Rg.27
Tp.3
Tp.2
Tp.1
49° 10'
49° 05'
49° 00'
48° 55'
FONT MT. 7719'
NEWMAN PEAK
MT. GLENDOWAN 8771'
Cloudy Ridge Nº1 8489'
Blakiston Divide 7997'
Sage Creek 7992'
Sage Creek Pass
Sage Creek
MT. BUNGARVAN
Nº1 8286'
Lakeview
Nº3 6380'
Nº2 5864'
Anderson E 8385'
Cache
MT. ANDERSON
MT. BAUERMAN
LOST MT. 8240'
MT. GALWEY
Nº1 6459'
Waterton
Nº2 6929'
South Kootenay Pass
LONE MT. 7950'
8047'
MT. BLAKISTON
MT. HAWKINS
Ruby Ridge
Nº2 7933'
Nº1 7983'
MT. BURGESS 8274'
Crandell Lake
Nº2 7575'
MT. CRANDELL
Nº1 7812'
MT. LINEHAM
Oil Well
Cameron Bend 7866'
Cameron Brook
Blakiston Brook
FIFTH MERIDIAN
BOUNDARY BETWEEN THE PROVINCES OF ALBERTA AND BRITISH COLUMBIA AND WEST BOUNDARY OF ROCKY MOUNTAINS FOREST RESERVE
Kishinena Creek
Akamina Brook
MT. ROWE 8043'
Cameron South 8499'
Nº2 7513'
Nº1 7205'
Bertha
Bertha Lake
MT. CARTHEW
Akamina Pass
8833'
MT. ALDERSON
MT. RICHARDS
Wall Lake
Forum Lake
CAMERON LAKE
North Fork
Ranch
Hotel
Falls
XVIII 4407'
Cottonwood Cr.
Waterton River
Waterton Mills
Maskinonge Lake
4192'
WATERTON LAKES
Trail to Macleod
Crooked Creek
Caldwell
Belly River
Mountain View
Mami Creek
BOUNDARY OF ROCKY MOUNTAINS FOREST RESERVE
Pine Ridge 5388'
Belly River 5255'
BLOOD INDIAN RESERVE TIMBER LIMIT A
MOKOWAN BUTTE
SHEEP MT. 7825'
Sofa
Nº3 6957'
Nº1 8174'
SOFA MT.
Nº2 8268'
MT. BOSWELL
4202'
INTERNATIONAL BOUNDARY
BOUNDARY MOUNTAINS
Kintla Creek
West Boundary Creek
Upper Kintla Lake 4370'
North Lakes 5450' 5340' 6715'
8367'
8002'
CAMPBELL MT. 8236'
6525'
8240'
Street Creek
LEWIS RANGE
North Fork Belly River
Lee Creek
LEE RIDGE
Middle Fork Lee Creek
5290'
5120'
8130'
Boulder Glacier
9375'
Continental Divide
Brown Pass
OLSON MT.
B.M. 4237'
GOATHAUNT MT. 8603'
5871'
M O N T A N A
Lake Francis
Lake Janet
Olson Creek
Camp Creek
Valley Creek
CITADEL PEAKS
Agassiz Glacier
B.M. 7282'
Bowman Creek
PORCUPINE RIDGE
MT. CLEVELAND 10438'
B.M. 6695'
4853'
Crossley Lake
CROSSLEY RIDGE
CHIEF MT. 9056'
THE GUARDHOUSE
Little Kootenai Creek
Waterton
Valentine Creek
Baby Glacier
Bowman Lake
Jefferson Pass
4869' Glenns Lake
GABLE MT.
North Fork Kennedy Creek
INDEX TO SHEETS
Scale of Miles
UNITED STATES
Long. West 114° of Greenwich

REFERENCES

- *Roads*
- *Trails*
- *Watercourses with intermittent flow*
- *Dominion Lands Monuments of known elevation* ◆
- *Triangulation and Camera Stations* ▲
- *International Boundary Monuments* ⊡

Scale, $\frac{1}{62,500}$ or 1"·014 = 1 mile

1 ¾ ½ ¼ 0 1 2 3 Miles

1 0 1 2 3 4 5 6 Kilometers

Contour interval 100 feet

Datum is mean sea level

DRAWN AND PRINTED AT THE SURVEYOR GENERAL'S OFFICE. OTTAWA. CANADA.

From Photographic Surveys by M. P. Bridgland. D.L.S. assisted by A. E. Hyatt 1913-14.

MAPS
UNIVERSITY OF ALBERTA LIBRARY
EDMONTON, ALBERTA

G 3501 K2 1914 C.U.K

Alberta C-16 sheet 5